

PROF. PRESIDENT
VICE-PRESIDENT
SON, SEC.-TREAS.
TEXTURES
R, COLO.

EN

M. Yates, Secy.
utz, Treas.

INS

LS AND GLASS

ddles. Tin and
ition.

Colorado

STEAM and
R HEATING

given free.

Aspen, Colorado

groceries.
mining and in-

ress.
ker.
res Aspen State

l estate.
inery.
anny Huff prop
, grocer.
ter Co, D R C
I Finley supt.
Father Fanjan-

Dr W H Twin-

atty at law, city

sh Aspen State

Mrs A Pattee
s.
o, W W Davis

H. MILLER, Prin.
IE CHAMPA 985
re by corporations,
Stout, Denver, Colo.

ENGRAVER-ILLUSTRATOR RICHARD O BOLDT
ELECTROTYPE-NICKELTYPE DENVER, COLORADO

ASPEN 139 ASPEN

Electric Lights Hot and Cold Water

COLLINS BLOCK

Mrs. A. Pattee, Prop.
Modern Furnished Rooms. Rates by the Day,
Week or Month.

ASPEN COLORADO

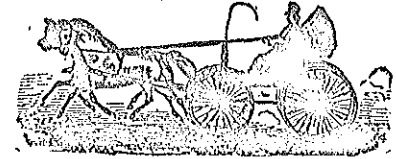

SHERM SMULLING

LIVERY, FEED AND SALE STABLE
Licensed Veterinary
Barn Tel. Pitkin 75; Res. Tel. 152 Red.
Horses Bought and Sold
320-328 Durant Ave. Aspen, Colo.

- | | |
|---|--|
| <p>Connors & Monaghan, saloon.
Conomara Mine, W W Davis mgr.
Cooper Book & Stationery Co, Ed
M Cooper mgr.
Cooper & Lof, automobiles.
COORS GOLDEN BEER DEPOT,
Herman Nelson agt.
Cowenhoven & Co H P, mines and
mining.
Crawley J F, grocer.
Crystal City Club.
DeMarias D E, furniture, under-
taker.
Donovan Wm, county assessor.
Downing J M, atty at law.
Durant M Co, W W Davis mgr.
ELISHA M S, prop Hotel Jerome.
Elks Club, F M Yates sec.
Everett Irving, transfer line, co-
county sheriff.
Farrell Mary, city clerk, dry goods
Flynn J J, atty at law, county
judge and clk County Court.
Fort Alex, plumber.
FOUTZ W R, treas and mgr The
Lewis H Tomkins Hardware Co.
Franklin & Watson, grocers.
Frost & Co J B, harness and sad-
dlery.
Gentrv James, District attorney.</p> | <p>Glendale Farm, J Brunton prop.
Gould & Grover, grocers.
Graves W I, agt D & R G R R.
Greco Frank, saloon.
Groseurth Ed C, saloon.
H K Trading Co, Harris Kobey
pres, groceries and meats.
Hanson W K, drugs.
Hare A W, assayer.
HAWKINS & BASCOM, wh and
ret wines, liquors and cigars.
Higinbotham Ethel, county supt
schools.
Hope M M & L Co, H W Clark sec
HOTEL JEROME, M S Elisha
prop.
Hughes & Co, wagonmakers.
Ivy Steam Laundry, Florence
Hacker prop.
Jewett E W, grocer.
JOHNSEN JAMES C, mgr Aspen
Plumbing Co.
Judkins C W, physician.
Kay M S, dry goods.
Kennedy James, tailor.
Kobey Shoe & Clothing Co.
Koch Lumber Co.
Lamb Al S, drugs.
Late Acquisition Cons M Co, W
W Davis mgr.</p> |
|---|--|

Denver Business Directory

WRITE FOR CATALOG
R. A. LEDOUX, Pres.
1545 Glenarm Place
Denver, Colo.
Positions Secured for Our Graduates

Francis J. Fisher WESTERN AGENT FOR PHENIX, MO.
WHITE LIME

Outside of Denver I Sell to Dealers Only. Phone Main 1205.
Office 307 Chamber of Commerce Bldg. Warehouse and Yards, 1920-1950 19th St. DENVER, COLO.

Endorsed by
33 Banks
 Catalog, Free

Park's Business School.
 1042 Colfax—Just Above the Capitol
DENVER, COLO.

Positions
 Guaranteed
 Our Graduates

ARVADA 137 ASPEN

Residence Phone Arvada 761

Miss M. F. Pierce
First Class Millinery

Grand View Avenue Arvada, Colorado

Drake O B, prin school.
 Evans & Bennett, fuel & feed.
 First National Bank, G H Church
 pres, A H Barth vice pres, Wesley Staley cash.
 Flaherty Joseph, hardware.
 Foster E L, physician.
 French Mrs Inez H, millinery.
 Frey Henry, carpenter.
 Gilmore C E, restaurant.
 Gilmore J F, groceries.
 Graves R O, blacksmith.
 Greene E P, physician.
 Howland Hardware Co, F A Howland mgr.
 Hurst T C Jr, pres Arvada Lumber Co.
 James Walter R, jeweler.
JUCHEM H J, groceries, flour & feed.
 Kelso E L, confection & notions.
 Knapp & Newton, real estate.
 Methodist Episcopal Church, Rev Cooper pastor.
 Miller Jno L, postmaster.
 Mt Morrison Independent (w), Thad S Sutton ed.
 Mountain States T & T Co.
 Muench Geo J, meats.
 Munal I C, shoemaker.
PIERCE MISS M F, millinery.
 Presbyterian Church, Rev H S Beavis pastor.
 Recht A J, dry goods & notions.
 Scott G S, hardware, blksmith.
 Seath Alex Jr, barber.
 Simms Theo N, plumber.

Staley Wesley, cash First Natl Bank.
 Swift Shale Brick Co.
 Tetzlaff August, feed & fuel.
 Ullery H A, drugs.
 Vetting F C, fruits & produce.
WHITE J F, real estate, loans, insurance, notary public.

ASHCROFT.

Mining camp in Pitkin county, 12 miles south of Aspen. Population 60.
 Ashcroft Hotel, M B Sweeney.
 Ashcroft Trout Hatchery, Robt Long prop.
 Leahy J M, justice peace.
 McArthur Dan, postmaster and saloon.
 Sweeney M B, genl mdse.

ASPEN.

Aspen, the county seat of Pitkin county, is situated 285 miles west of Denver on the D. & R. G. and C. M. Rys. Silver mining the leading industry. Population 1,834. Altitude 7,800 feet. Electric lights, fire department, good schools and churches, newspapers, bank and stores, representing all classes of business.
ABBEY THE, Hawkins & Bascom props, 208 S Galena.
ADAIR JENNIE, lumber and kindling wood.
 Adams J H, supt city schools.
 Argentum M Co, J J Flynn supt.
 Aspen Athletic Assn.

Ladies Tailoring in Connection, M FEN, Manager

W. J. GANNON, Tailor.

Successors to J. Erect Tomkins Tailoring Co.

614 14th St. DENVER, COLO.

A Full Line of Imported & Domestic
 Woolens Always on Hand.

The Desserich Fixture Co.

Designers and Manufacturers of Everything in Bank, Store and Office Fixtures
 1436-40 BLAKE STREET PHONE MAIN 4422 DENVER, COLORADO

FIREPLACES AND TILING Denver Mantel & Tile Co.

1652 Tremont Pl., Denver
Ship into Every State West of Missouri River. Beautiful Descriptive Catalogue on Application. Correspondence Solicited. Low Prices and Quick Shipments.

ASPEN 140 ASPEN

THE WARD AUCTION CO.
We Sell Everything Used in Home or Office.
1723-39 GLENARM ST., DENVER.

The Hotel Jerome

Mansor Elisha, Prop.

AMERICAN AND EUROPEAN
PLAN

European \$1.00 and up
American \$2.50 and up

ASPEN COLORADO

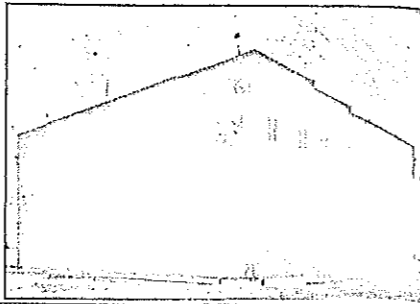

HERMAN NELSON

Agent for Coors Golden Beer

Aspen

Colorado

Leaver F R, assayer.
Lof A J O, physician.
McDonald W H, prin high school.
McKee F S, jeweler, optician.
McNEILL JOHN, civil engineer,
county surveyor.
McPhee Earl, City treas.
Madden M J, saloon.
Markle & Son J C, blacksmiths.
Marolt Frank, saloon.
Masters J S, barber.
Mehle John, saloon.
Methodist Episcopal Church, Rev
Knuckolls pastor.
Middleton J J, dentist.
Mineral Farm Cons M Co, J J
Flynn agt.
Mollie Gibson Cons M & M Co, J
J Flynn agt.
Mtn States T & T Co, Howard
Adams ex mgr.
Mugfur Studio, poltographers.
NELSON HERMAN agt Coors
Golden Beer.
Nyce Geo W, civil engineer.

Opera House Theatre, Runtz &
Bowman props.
PATTEE MRS A, prop Collins
Block, furnished rooms.
Perry G W, agt W F & Co and
Globe Express Co.
Pratt W S, cigars and confecty.
Prindle G, clerk District Court.
Red Butte Cemetery Assn, Jno A
Beek sec.
Retail Merchants Assn, E W Jew-
ett pres.
Rice N L, furniture.
Rigler A E, grocer.
Ritchie Bros, blacksmiths.
Roaring Fork Electric & Power
Co, D R C Brown pres.
Rogers Henry C, atty at law.
Rohrbough Geo E, postmaster.
Ross H H, police judge and justice
peace.
Rowland A B, barber.
Rucker P T, physician.
RUCKER THOMAS A, attorney
at law.

PETER O'BRIAN, C. E.

Established 1879

PETER O'BRIAN, JR., C. E.

PETER O'BRIAN & SON

CONSULTING AND CONTRACTING ENGINEERS

Water Works, Sewerage, Railways, Irrigation, Electric Light and Power
Suite 403-406 Nassau Bldg., 16th & Larimer Sts. Phone Main 5261. DENVER, COLORADO

COAL BURN

Tile & Tile Co.

Front Pl., Denver
 Logos on Application. Cor-
 onts.

ASPEN

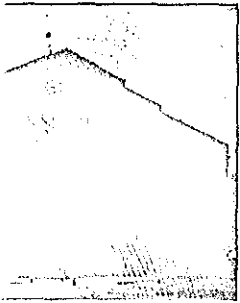

LSON

en Beer

Colorado

se Theatre, Runtz &
 props.

IRS A, prop Collins
 finished rooms.

agt W F & Co and
 press Co.

cigars and confecty.
 clerk District Court.

Cemetery Assn, Jno A

chants Assn, E W Jew-

urniture.

grocer.

s, blacksmiths.

ork Electric & Power

C Brown pres.

ny C, atty at law.

Geo E, postmaster.

olice judge and justice

B, barber.

S, physician.

THOMAS A, attorney

PETER O'BRIAN, JR., C. E.

SON

IEERS

ght and Power
 DENVER, COLORADO

Brass Railings, Kick Plates, Push Plates, Loafer Railing, Contractors' Special
 Brass Work. We invite correspondence, with Specifications.

THE SLACK-HORNER BRASS MFG. CO.

1638 BLAKE STREET

DENVER, COLORADO

ASPEN

141

ATWOOD

Phone Aspen 8

P. O. Box 66

WATT & WARD

CHEMISTS AND ASSAYERS

317 South Mill Street

Aspen, Colorado

Runtz Geo, saloon.
 Sanders T R, justice peacc.
 Sarson Rufus, bill poster, harness.
 Savage C A, carpenter.
 Seanlan E M, mining.
 Schwartz R, cigars and confecty.
 Schwarzel Lee, painter.
 Shaw Robert, hay, grain and coal,
 farm implements.
 Shields Robert, carpenter.
 Shinnick D A, county treas.
 Silvius S I, fuel and feed.
 Smart Mrs S, greenhouse.
 Smith Manford W, real estate.
 Smuggler Leasing Co, W W Davis

SMULLING SHERM, veterinary
 surgeon, livery, feed and sale
 stable.
 Sopris National Forest, Jno Mc-
 Laren supervisor.
 Stallard Edgar, real estate and
 insurance.

Sullivan Michael, marshal.
 Sutphen E O, constable.
 Swanson Jno B, shoes.
 Sweeney J W, hardware and sec-
 ond hand goods.
 Tagert Wm C, fuel & feed, livery.
 Thomas Wm, cigars and confecty.

TOMKINS HARDWARE CO
THE LEWIS H, W R Foutz
 treas and mgr.

Townsend Richard, cigars and
 confectionery.
 Twining W H, physician.
 Union Iron Works & Machine
 Shops, Joseph Mellor prop.

Veza Adolph D, restaurant.
 Vitali C, barber.
 Wagner Chas, tailor, mayor.
 Wallmark Alice, confectionery.
 Watt F S, county clerks.
WATT & WARD, assayers and
 chemists.
 Welsch J J, carpenter.
 Wheeler & Co C B, cigars and
 confectionery.
 White O H, novelty works.
 Williams A E, dry goods.
 Witter Mrs Delia, furn rooms.
 Wright E D, mining.

ATWOOD.

Agricultural town and sugar beet
 loading station on the Union Pacific
 railway in Logan county, 135 miles
 east of Denver. Sugar beet raising
 and stock feeding the leading indus-
 tries. Population 200.

Butterbaugh W S, physician.
 Cowee M C, confect and cigars.
 Fish Benjamin, insurance.
 Fish Mrs E M B, postmaster.
 Fish M M, hotel & livery.
 Fish N O, auctioneer, live stock.
 Garrey E D, carpenter.
 Handleman Sam, junk.
 Independent Tel Co, W F Cover-
 dell mgr.
 Lamon C G, agt U P and B & M
 Rys & American Exp.
 Methodist Episcopal Church, Rev
 P D Griffin pastor.
 Meyers J F, plasterer.

PATENTS

Obtained for Inventors in the United States and all Foreign Countries. Practice in the
 United States Courts in Infringement Suits. A Hand Book sent Free by A. J. O'BRIEN,
 Patent Attorney (30 years experience.) Rooms 601-602-603 Continental Bldg., Denver, Colo.

COAL TAR PRODUCTS

Manufactured by
 THE DENVER GAS & ELECTRIC LIGHT COMPANY

Coal Tar, Roofing, Pitch, Tarred
 Felt, Creosote Oil, Tar Paints,
 Roof Paints, Etc.